

A-060001 S

A-060001 W

A-060001 N

A-060001 E

P

Unit 32 - HBI Electrical Building
1:100

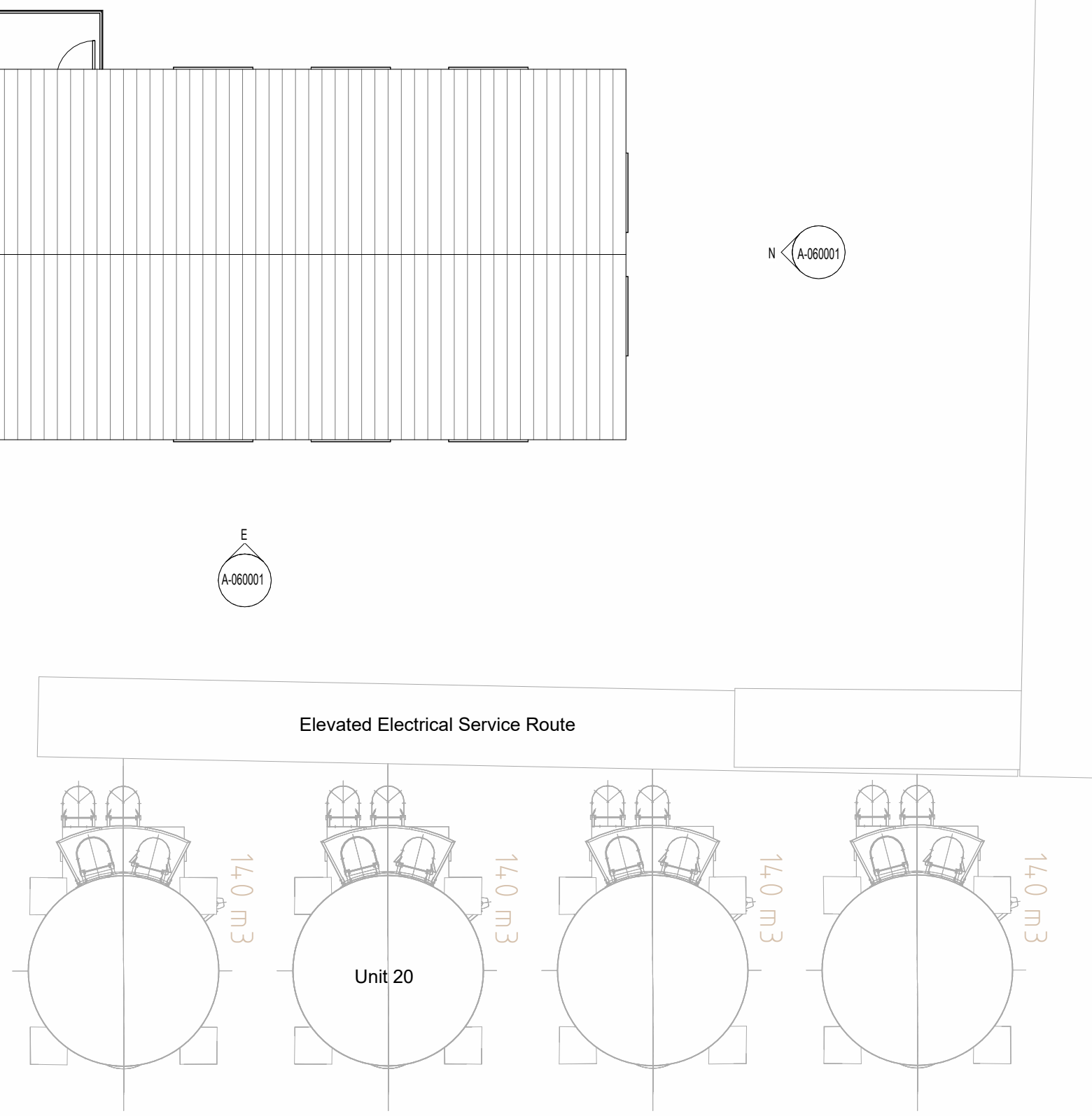

Unit 05

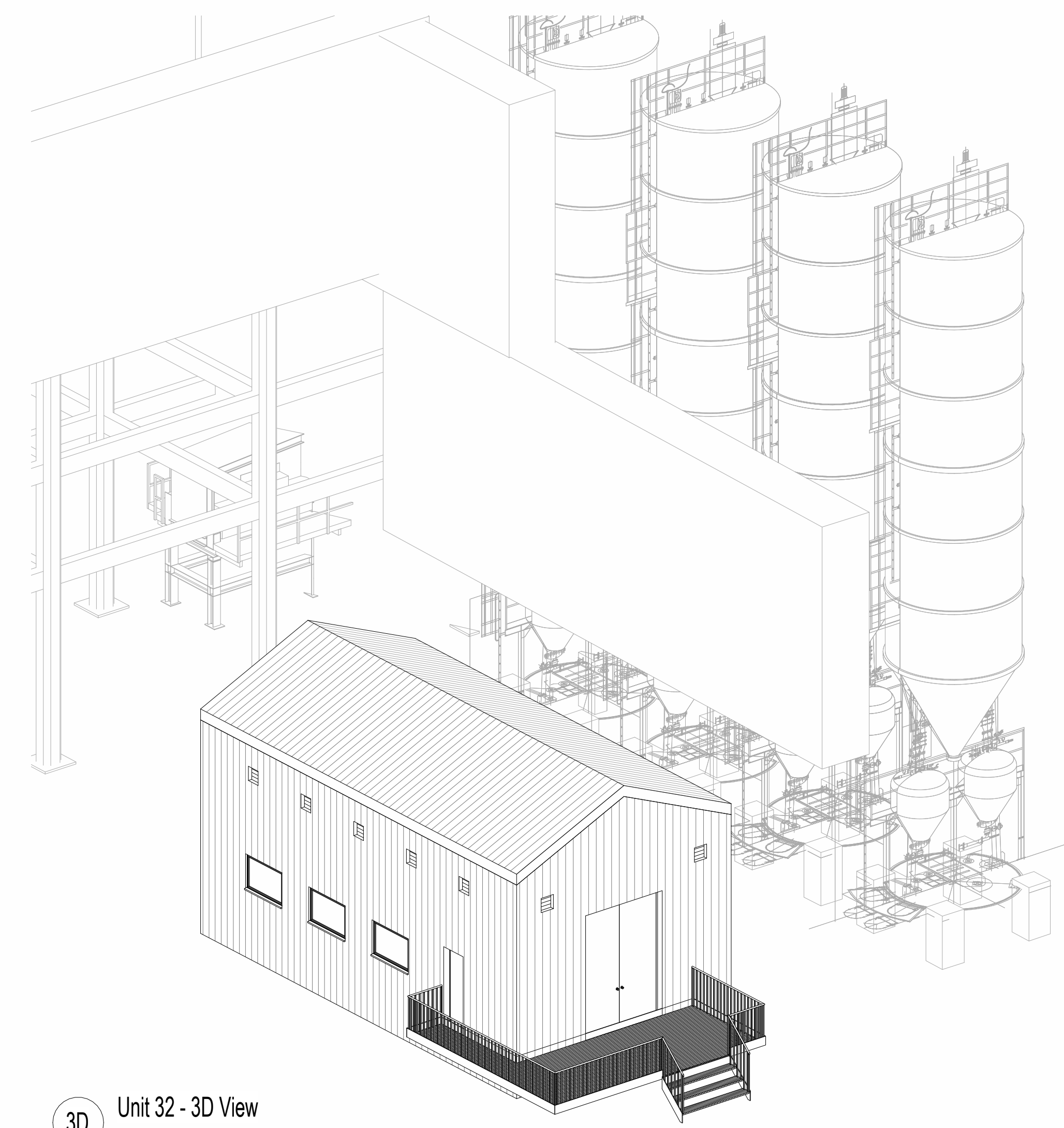

3D Unit 32 - 3D View

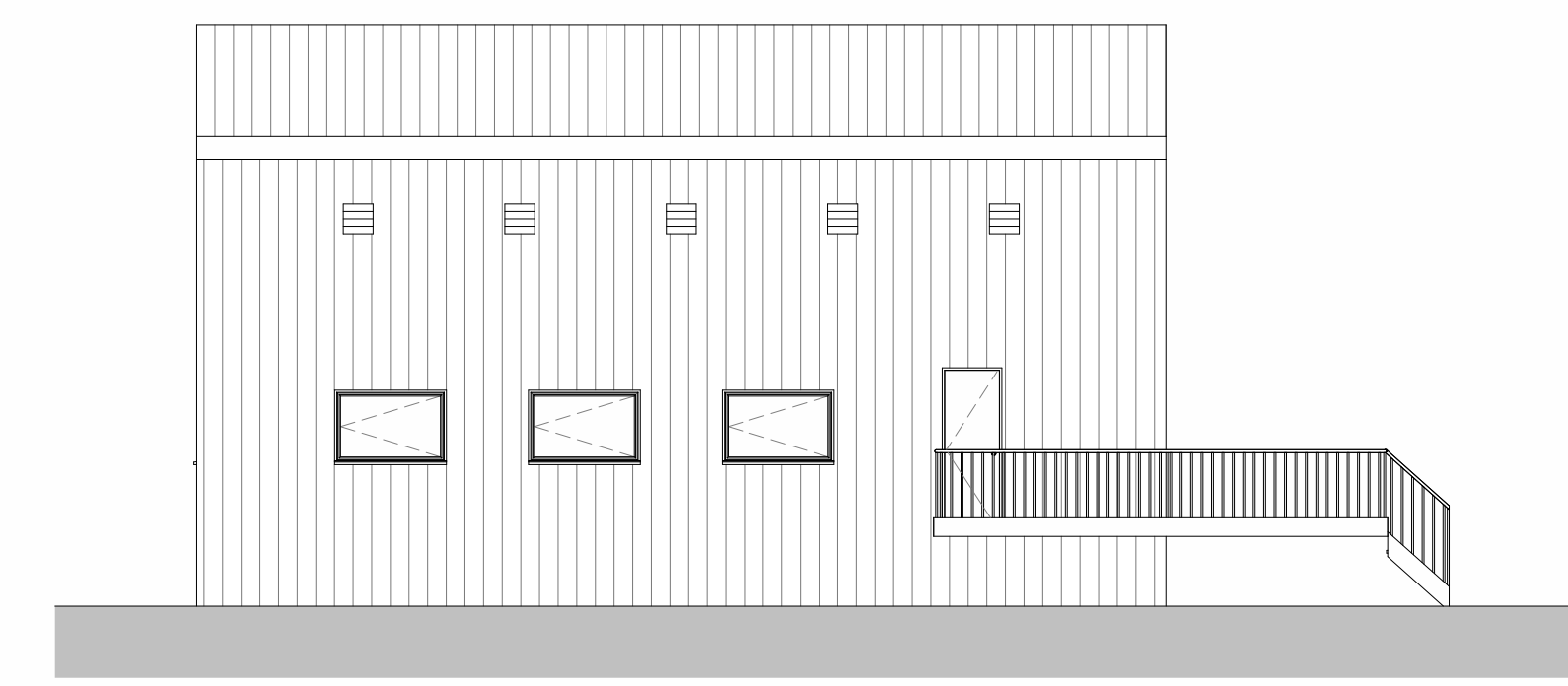

W West Elevation
1:100

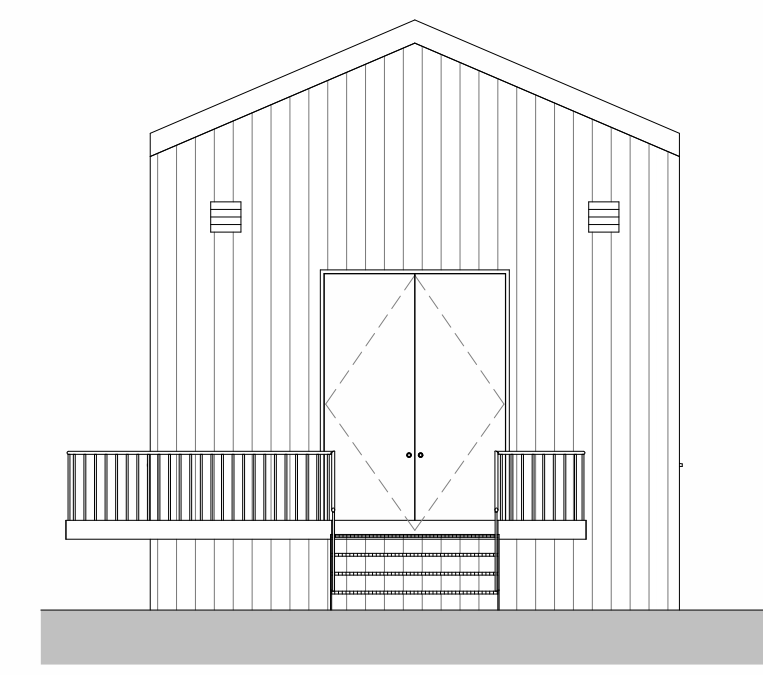

S South Elevation
1:100

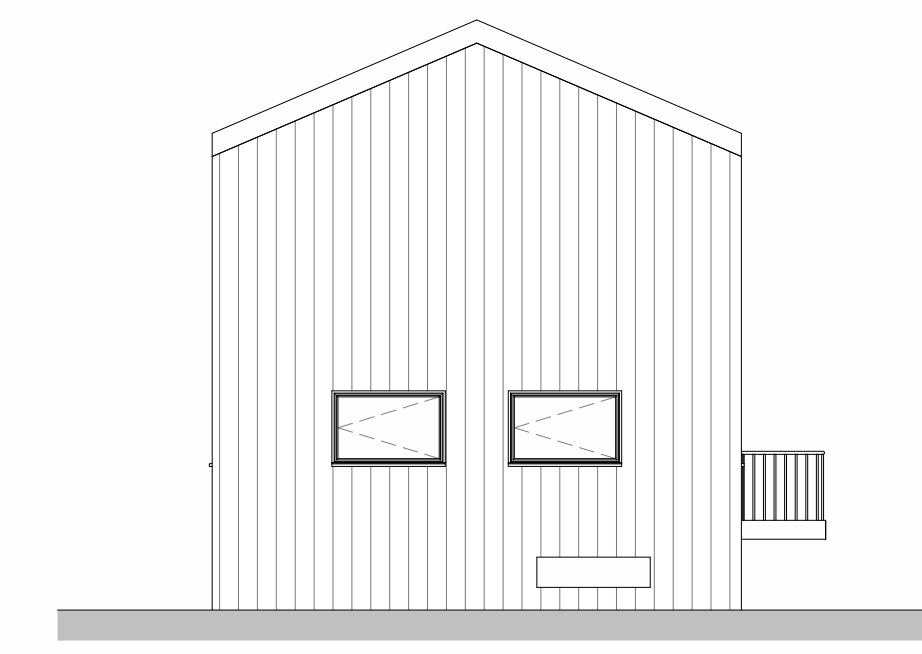

N North Elevation
1:100

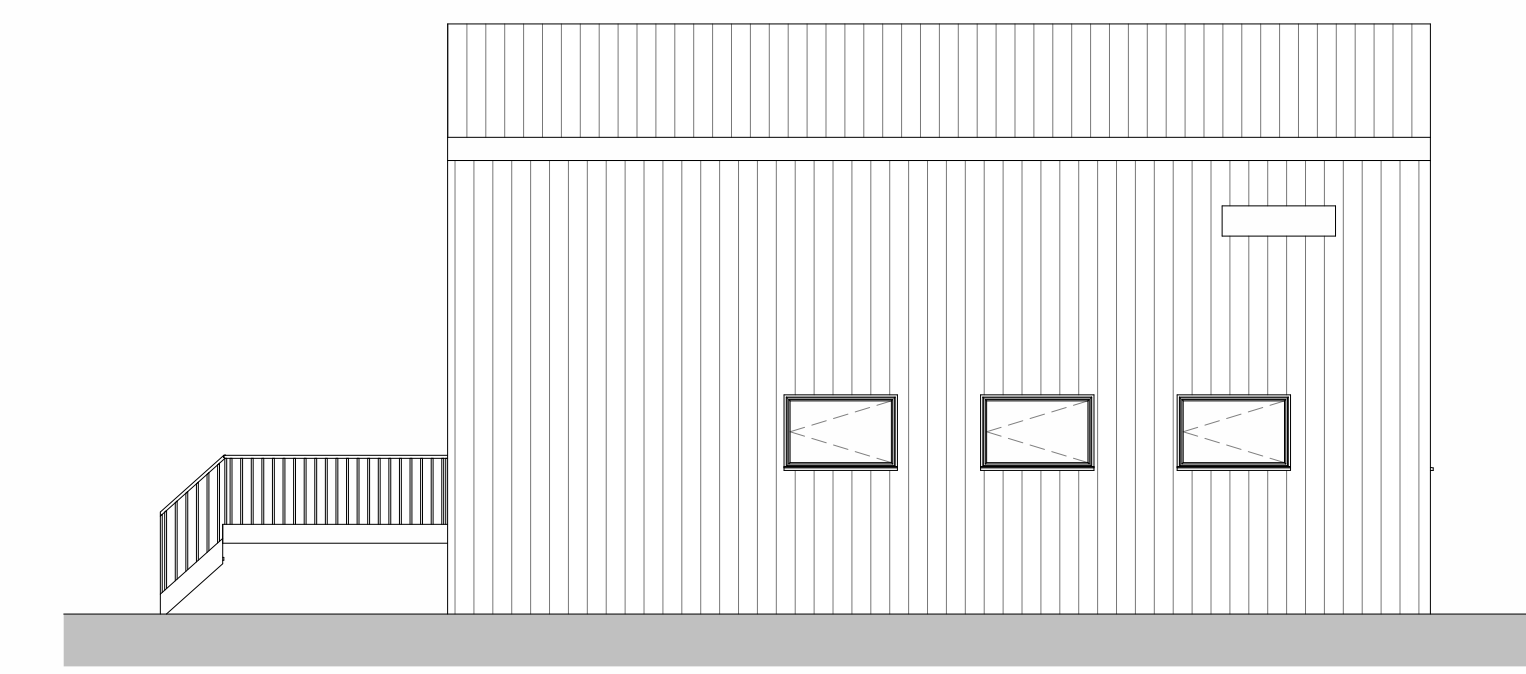

E East Elevation
1:100

Construction (Design and Management) Regulations
 Design risk assessments are carried out throughout the design stages of this project in accordance with company procedures and manuals. Where reasonably possible all areas of risk applicable to design and end use of the construction have been identified and then eliminated, mitigated or recorded as a residual risk. Note that general risks of which a competent designer or contractor should be aware are not included. This drawing is to be used in conjunction with the Pre-construction Information and all related documents prepared in accordance with the current Construction (Design and Management) Regulations 2015 and all applicable Health and Safety legislation as currently amended.

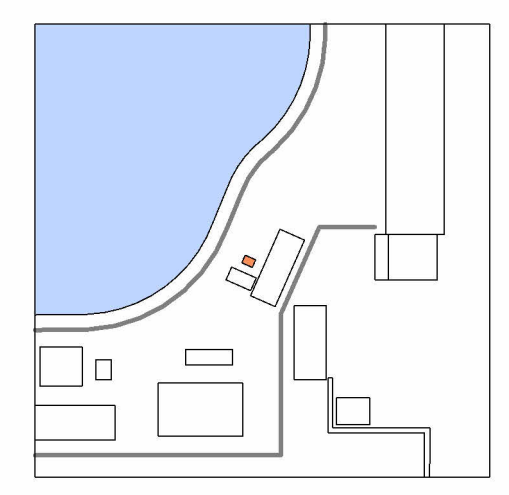
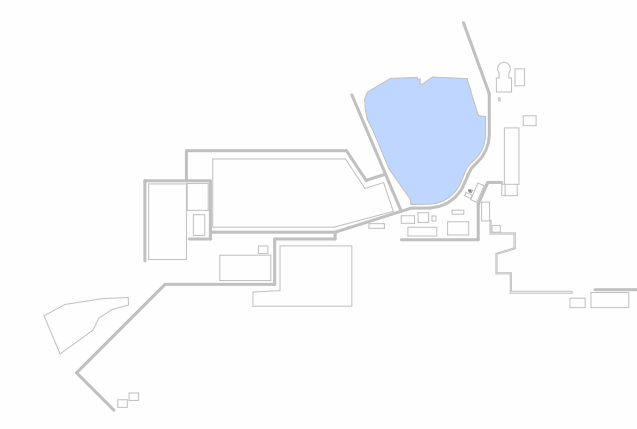

Electrical distribution building for the Hot Briquetted Iron bunkers (S)

P03	Updated following NPT comments	05/09/2024
P02	Issue to NPT	23/08/2024
P01	Incorporating TUR Comments	15/07/24
P00	Initial Issue	28/05/24
REV	DESCRIPTION DRAWN BY CHECKED BY APPROVED BY	DATE
RIBA PLAN OF WORK STAGE	LEVEL OF MODEL DEFINITION (LoD)	
Stage 3 - Spatial Coordination	LoD 3 - Approximate Model	
PURPOSE OF ISSUE - SUITABLE FOR...	STATUS or SUITABILITY	
Planning Submission	Status S2 - Delivery Team Information	



CARDIFF 029 2052 8140
 LONDON 0207 138 3560
 WREXHAM 01978 357 887
 www.lawray.co.uk
 CLIENT
 Tata Steel UK Ltd.

PROJECT TITLE
EAF PROJECT, PORT TALBOT

DRAWING TITLE
Unit 32 - HBI Electrical Building - Proposed GAs

PROJECT No 20007 SCALE @ A1 As indicated

DRAWING No	1100: Project Originator	Issue	Level	Type	Scale	Number	REVISION
1801/05/2020	1900: Project Originator	Functional	Spatial	Form	Discipline	Number	
18/05/2018	18/05/2018						
	EAF-LAW-32-X-DR-A-060001						P03

DO NOT SCALE Any discrepancy or query concerning this drawing should be referred to the Architect.
 Registered Office: Greenmeadow Springs, 1 Cae Gwydd, Tŷgwynfa, CARDIFF CF15 7AB
 Reg. Co. No. 272417E, VAT Reg. No. 134 2146 06