

Demolition Plan - Storage Shed
1:100

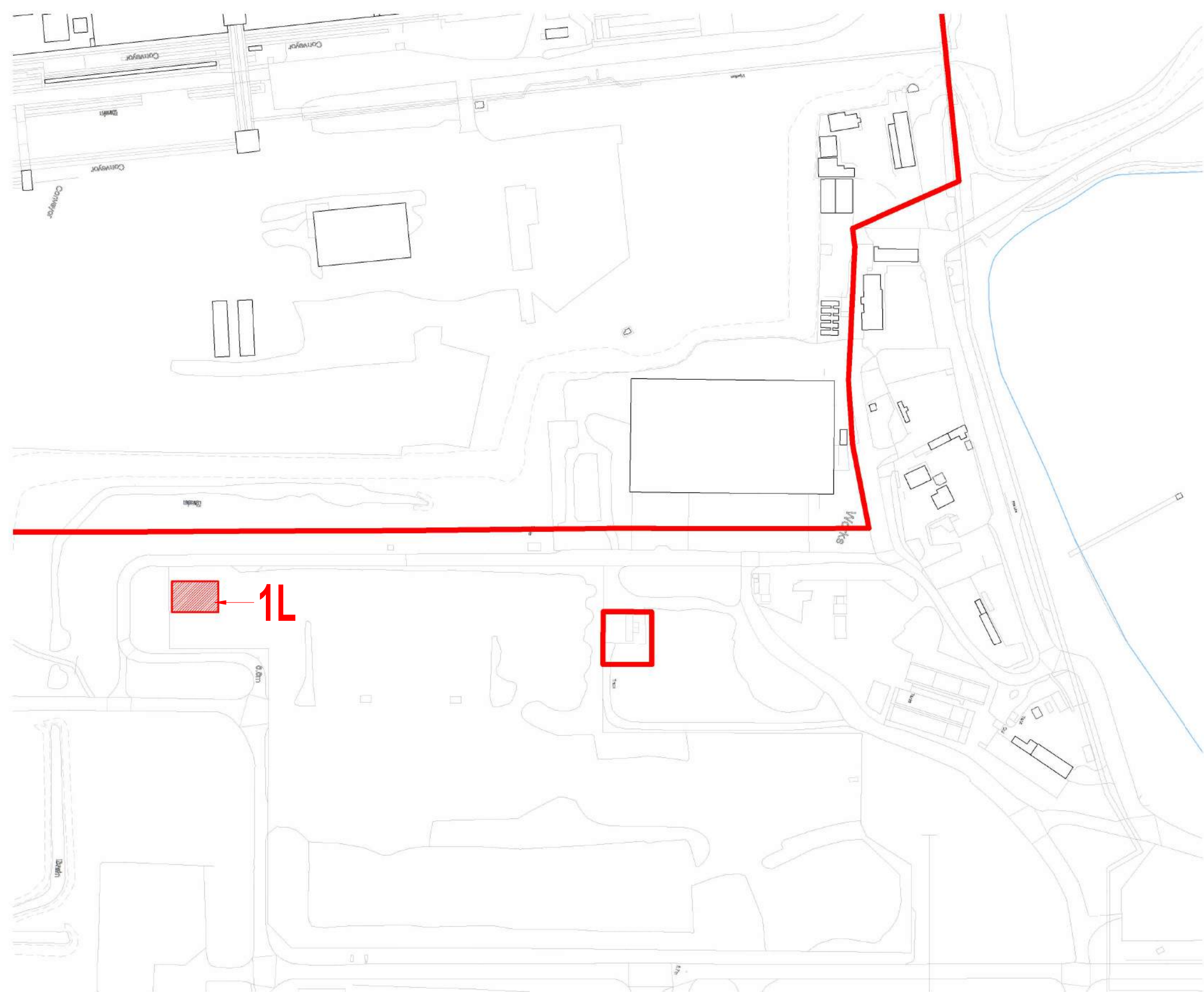

Demolition Site Plan - Storage Shed
1:2000



Photo 1 - Storage Shed



Photo 2 - Storage Shed



Photo 3 - Storage Shed

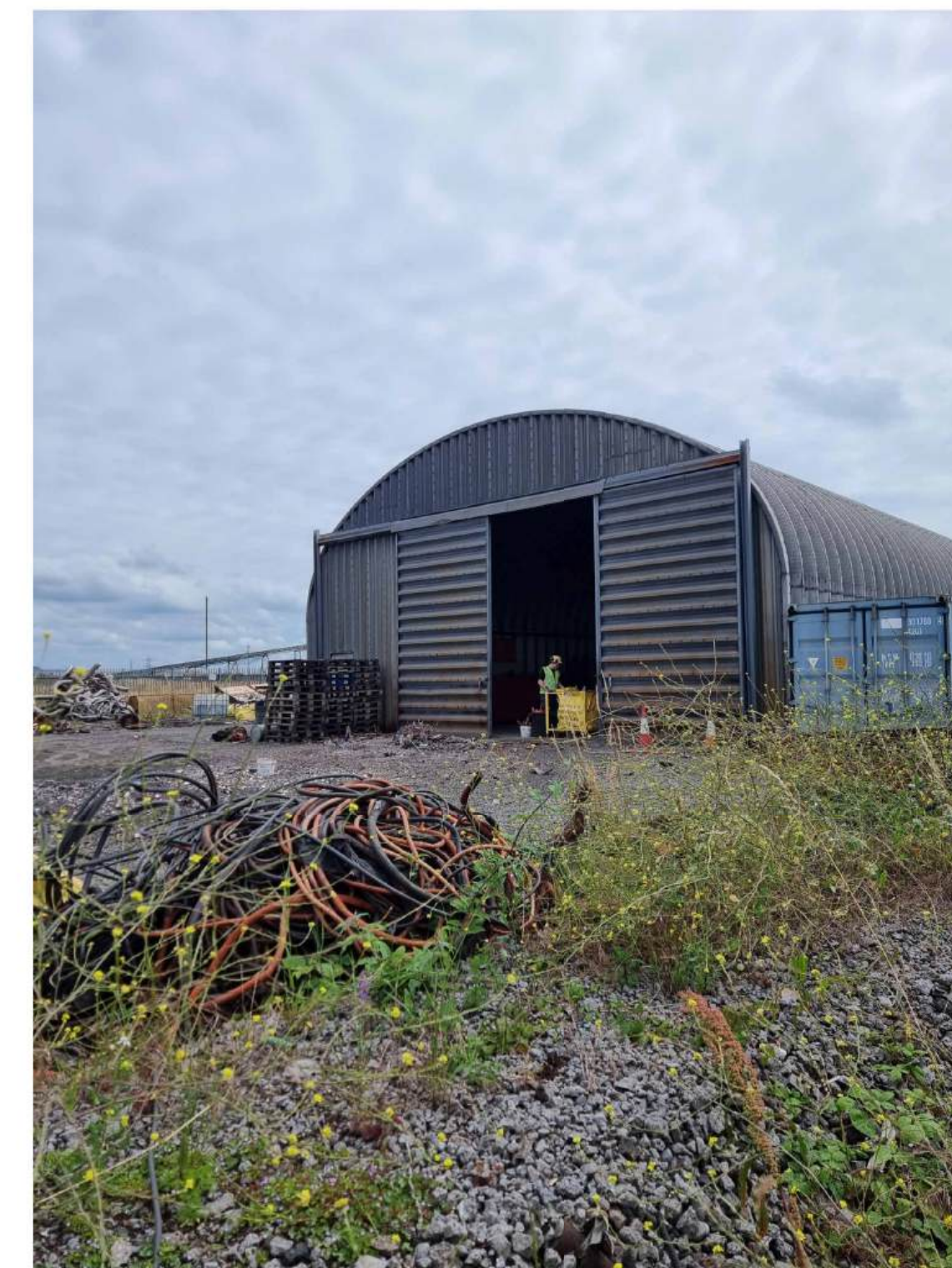

Photo 4 - Storage Shed

Construction (Design and Management) Regulations
Design risk assessments are carried out throughout the design stage of this project in accordance with company procedures and manuals. Where reasonably possible all areas of risk applicable to design and end use of the construction have been identified and then eliminated, mitigated or recorded as a residual risk. Note that general risks of which a competent designer or contractor should be aware are not included. This drawing to be used in conjunction with the Pre-construction Information and all related documents prepared in accordance with the current Construction (Design and Management) Regulations 2015 and all applicable Health and Safety legislation as currently amended.

P01 Updated following NPT comments 05/09/2024
P00 Issued for comment 21/08/2024
REV. DESCRIPTION | DRAWN BY | CHECKED BY | APPROVED BY | DATE
RIBA PLAN OF WORK 2013 WORKSTAGE LEVEL OF MODEL DEFINITION (LoD)
Stage 3 - Spatial Coordination LoD 3 - Approximate Model
PURPOSE OF ISSUE - SUITABLE FOR... BS1192:4+1:2015
Planning Submission SERIALS2 - Information

Turley

TATA

lawray architects

CARDIFF 029 2052 8140
LONDON 0207 138 3560
WREXHAM 01978 357 887

www.lawray.co.uk
CLIENT
TURLEY

PROJECT TITLE
PROJECT CRONUS, PORT TALBOT

DRAWING TITLE
Demolition - 1L Storage Shed

PROJECT No 19593 SCALE @ A1
As indicated

DRAWING No	1100: Project Originator	Issue	Level	Type	Scale	Number	REVISION
1800: Project Originator	Functional	Spatial	Form	Discipline	Number	Revision	Drawn/Checked
42/2018	18/04/2018	EAF-LAW-1L-X-DR-A-040013					P01

DO NOT SCALE Any discrepancy or query concerning this drawing should be referred to the Architect.
Registered Office: Greenmeadow Springs, 1 Cae Gwydd, Torgynyll, CARDIFF CF15 7AB
Reg. Co. No. 272417E, VAT Reg. No. 154 2146 06