

Construction (Design and Management) Regulations
 Design risk assessments are carried out throughout the design stages of this project in accordance with company procedures and manuals. Where reasonably possible all areas of risk applicable to design and end use of the construction have been identified and then eliminated, mitigated or recorded as a residual risk. Note that general risks of which a competent designer or contractor should be aware are not included. This drawing to be read in conjunction with the Pre-construction Information and all related documents prepared in accordance with the current Construction (Design and Management) Regulations 2015 and all applicable Health and Safety legislation as currently amended.

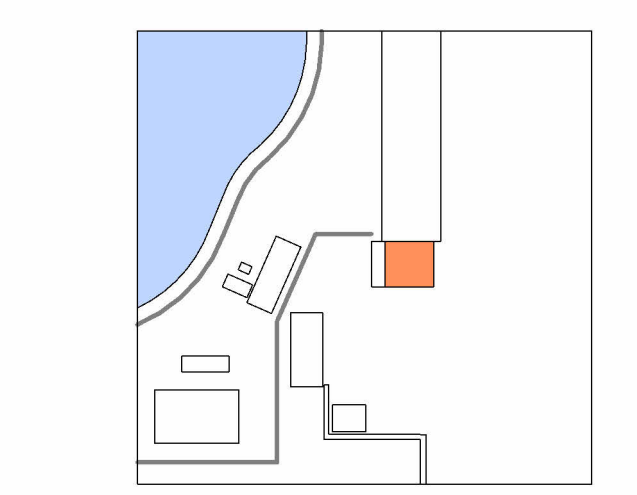

Captures fugitive air emissions from the Electric Arc Furnace and Ladle Furnaces not caught by the direct extraction system and sends them to the Fume Treatment Plant (3)

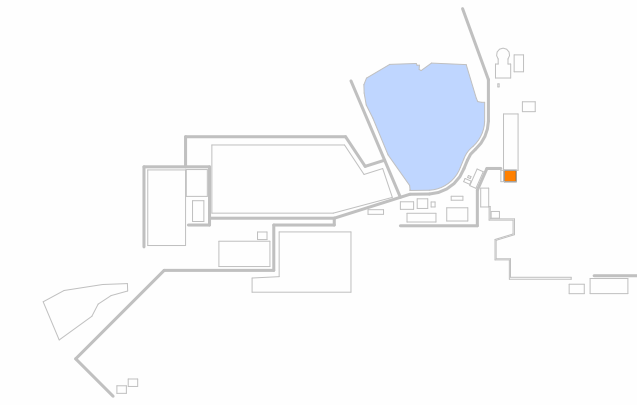
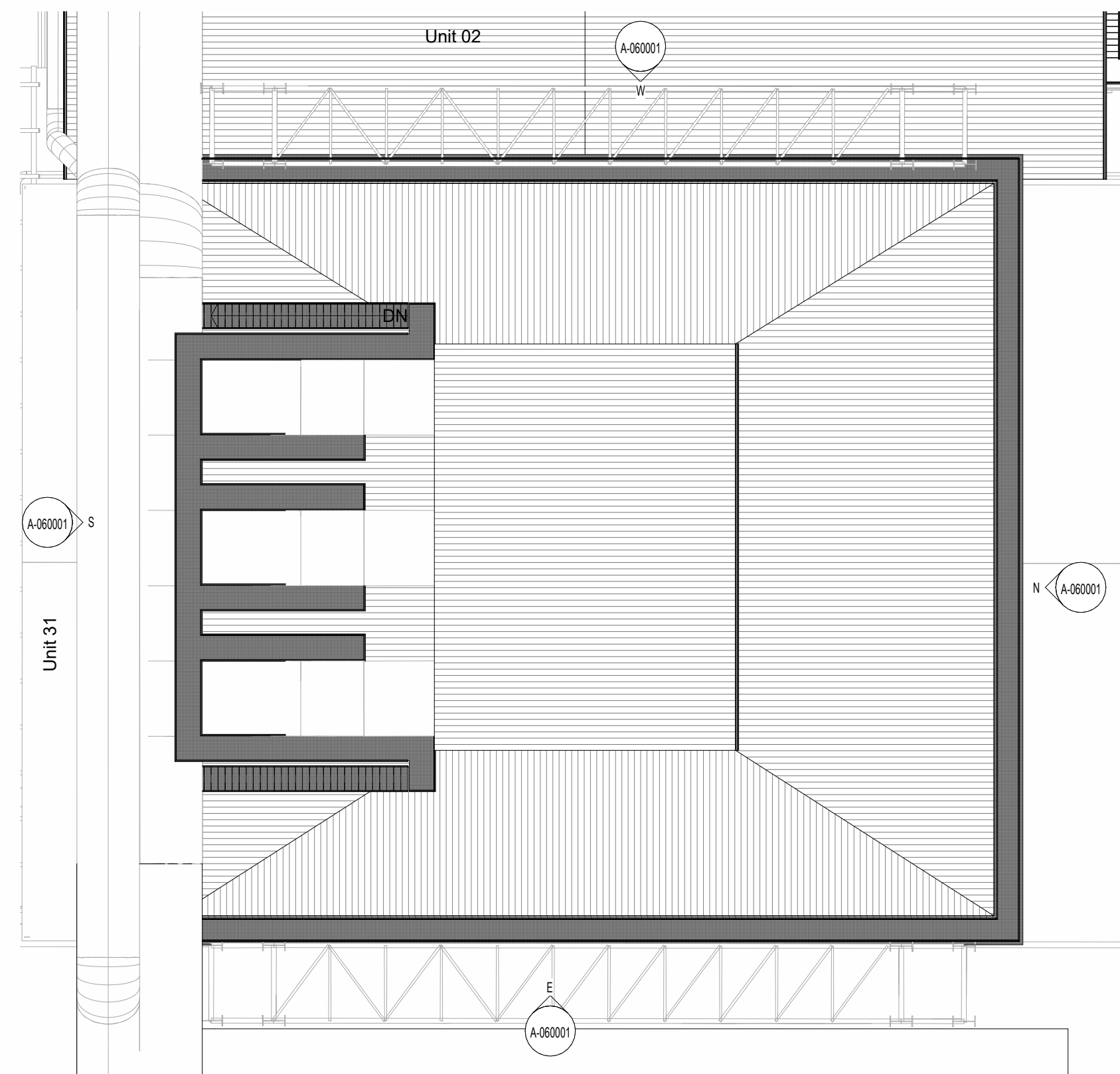

P Unit 01 - Canopy Hood
1 : 200

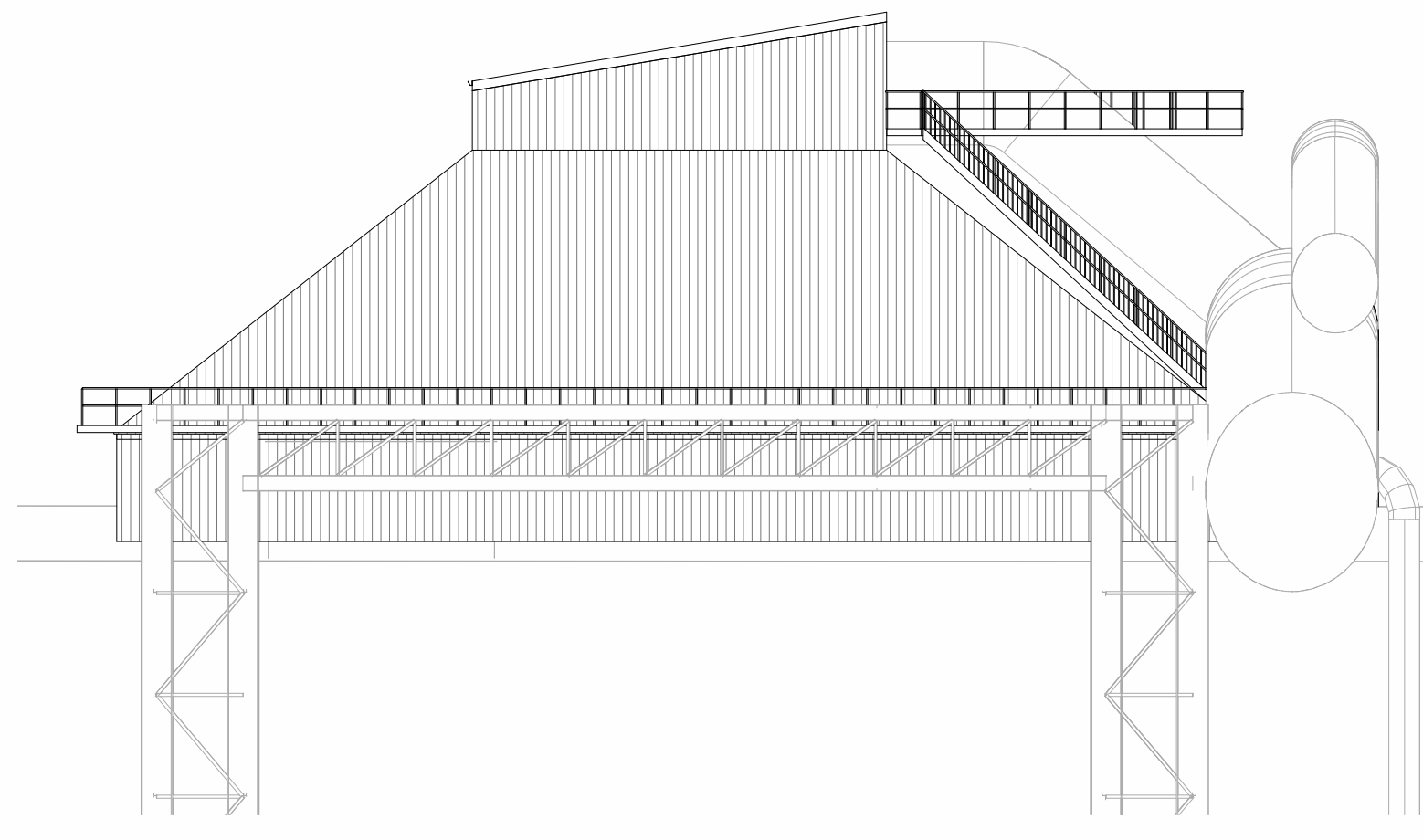

W West Elevation
1 : 200

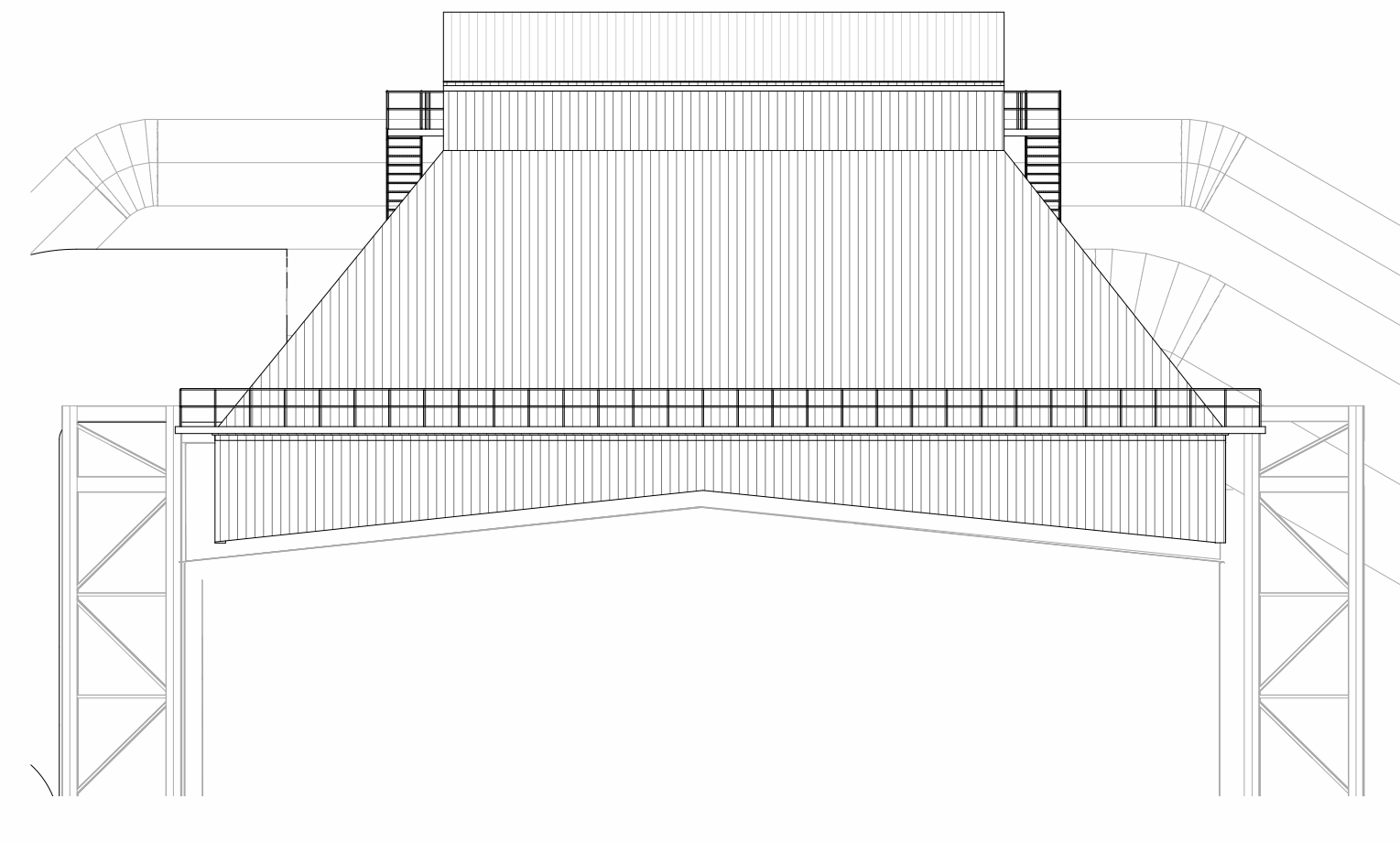

N North Elevation
1 : 200

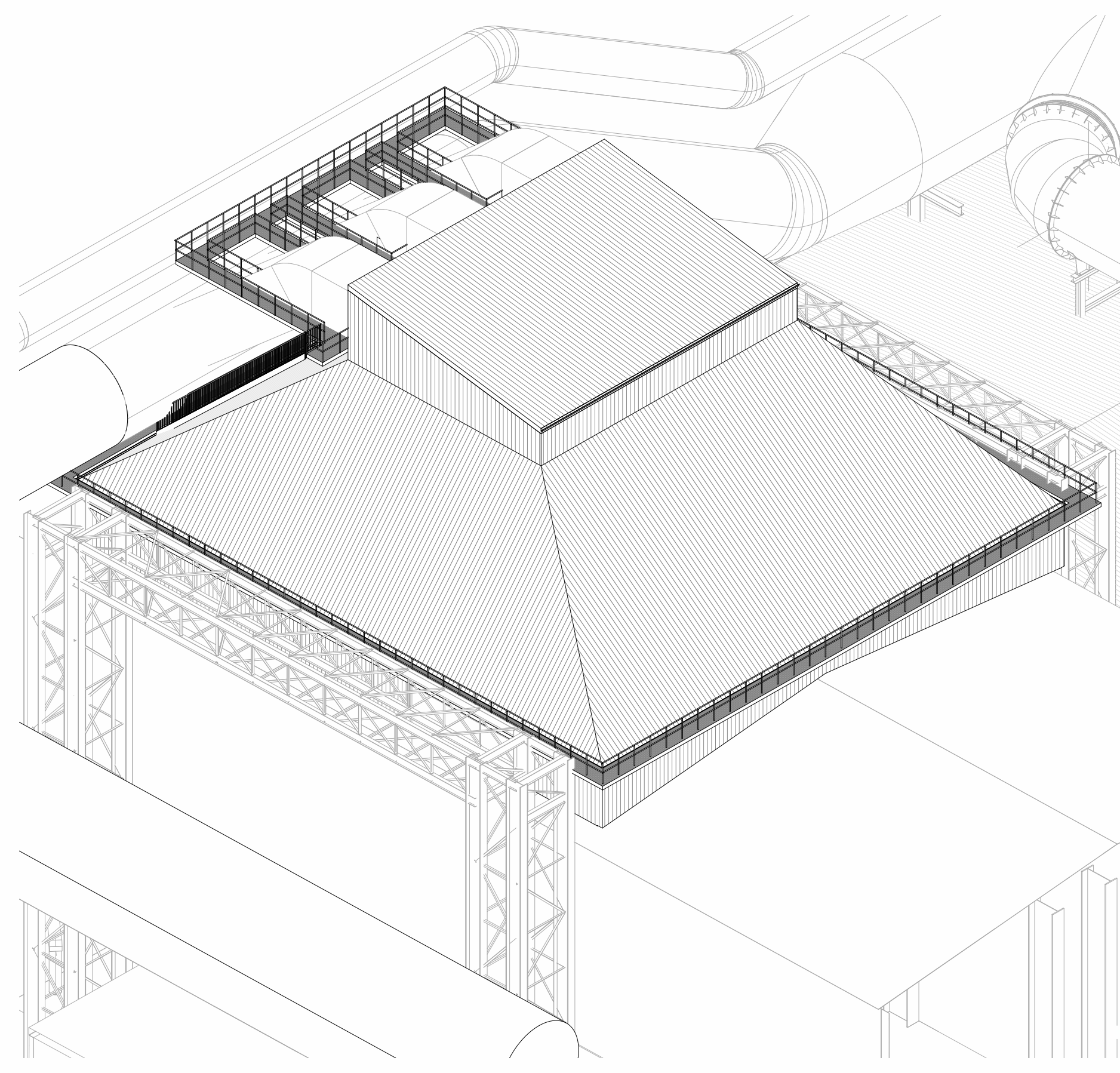

3D Unit 01 - 3D View

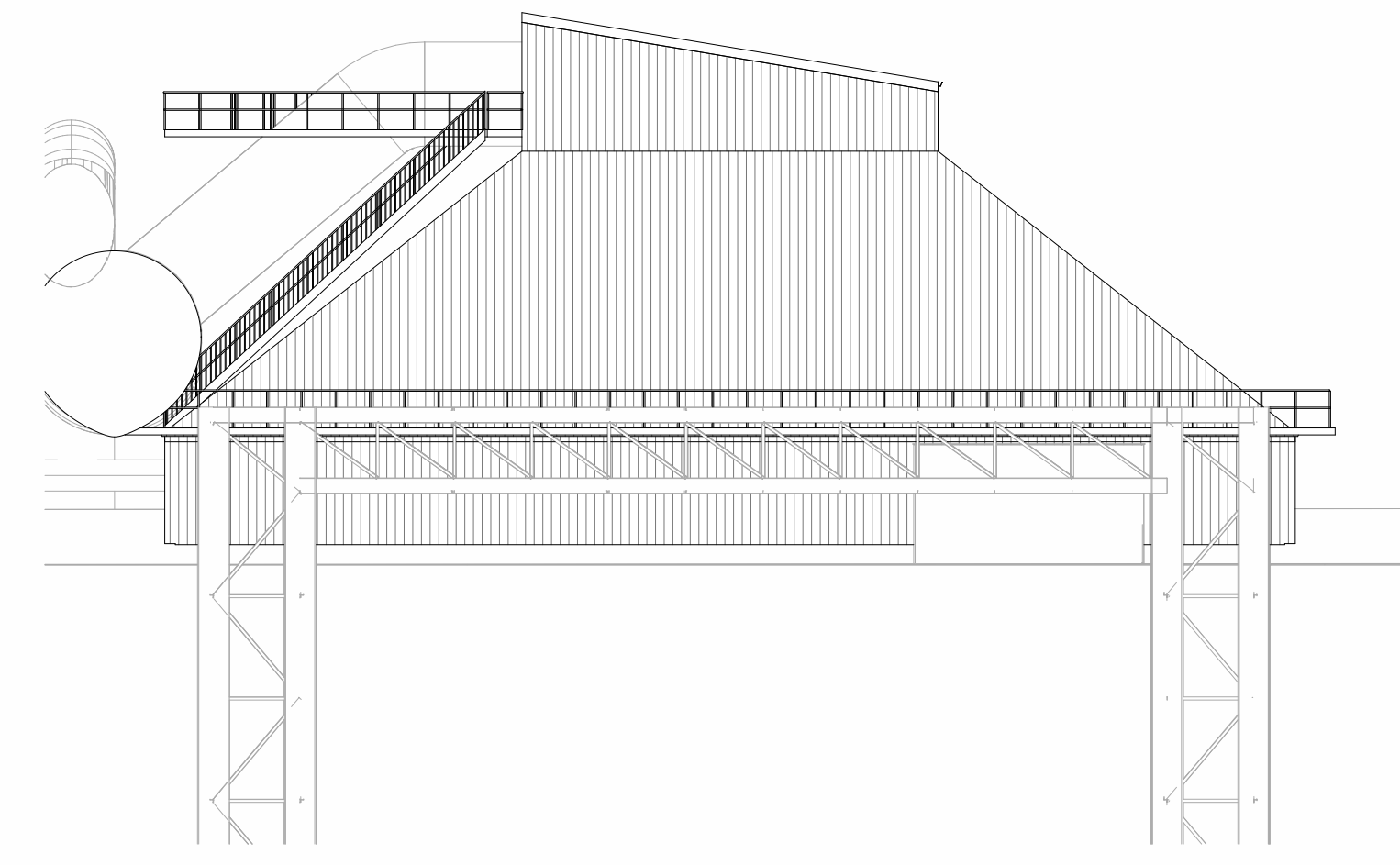

E East Elevation
1 : 200

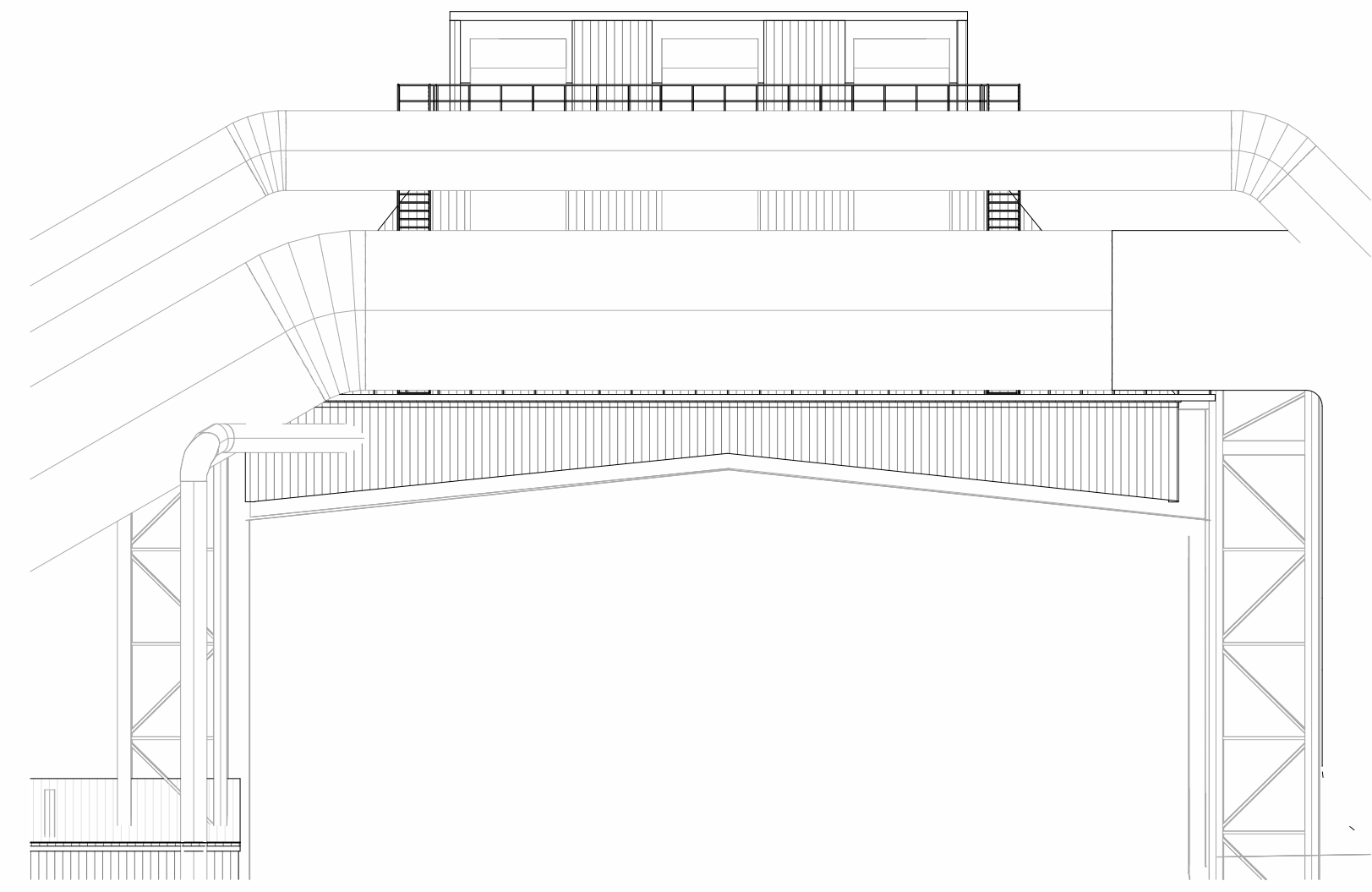

S South Elevation
1 : 200

P03	Updated following NPT comments	05/09/2024
P02	Issue to NPT	23/08/2024
P01	Incorporating TUR comments	15/07/24
P00	Initial Issue	28/05/24
REV	DESCRIPTION DRAWN BY CHECKED BY APPROVED BY	DATE
RIBA PLAN OF WORK WORKSTAGE	LEVEL OF MODEL DEFINITION (LoD)	
Stage 3 - Spatial Coordination	LoD 3 - Approximate Model	
PURPOSE OF ISSUE - SUITABLE FOR...	STATUS or SUITABILITY	
Planning Submission	Status S2 - Delivery Team Information	



CARDIFF 029 2052 8140
 LONDON 0207 138 3560
 WREXHAM 01978 357 887
 www.lawray.co.uk
 CLIENT
 Tata Steel UK Ltd.

PROJECT TITLE
 EAF PROJECT, PORT TALBOT

DRAWING TITLE
 Unit 01 - Canopy Hood - Proposed GAs

PROJECT No 20007 SCALE @ A1 As indicated

DRAWING No	1100: Project Originator	Issue	Level	Type	Size	Number	REVISION
1800: Project Originator	Functional	Spatial	Form	Discipline	Number		
1810: Project Originator	Architectural	Structural					
1820: Project Originator							
1830: Project Originator							
1840: Project Originator							
1850: Project Originator							
1860: Project Originator							
1870: Project Originator							
1880: Project Originator							
1890: Project Originator							
1900: Project Originator							
1910: Project Originator							
1920: Project Originator							
1930: Project Originator							
1940: Project Originator							
1950: Project Originator							
1960: Project Originator							
1970: Project Originator							
1980: Project Originator							
1990: Project Originator							
2000: Project Originator							
2007							

DO NOT Any discrepancy or query concerning this drawing should be referred to the Architect.
 SCALE Copyright © LAWRAY LIMITED
 Registered Office: Greenmeadow Springs, 1 Cae Gwydd, Trefynlais, Cardiff CF15 7AB
 Reg. Co. No. 272417E, VAT Reg. No. 134 2146 06